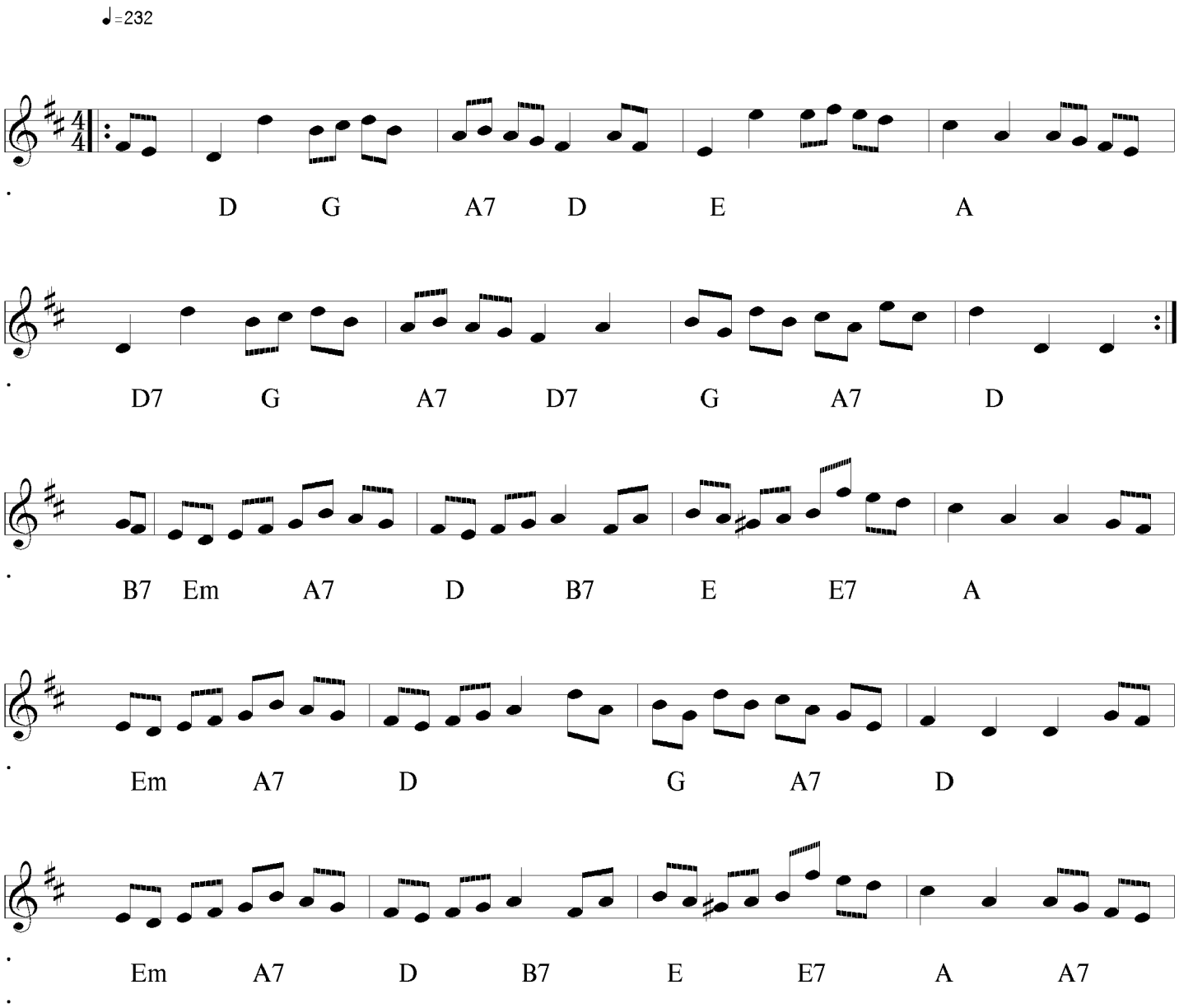# The May-Day Hornpipe